Undecided
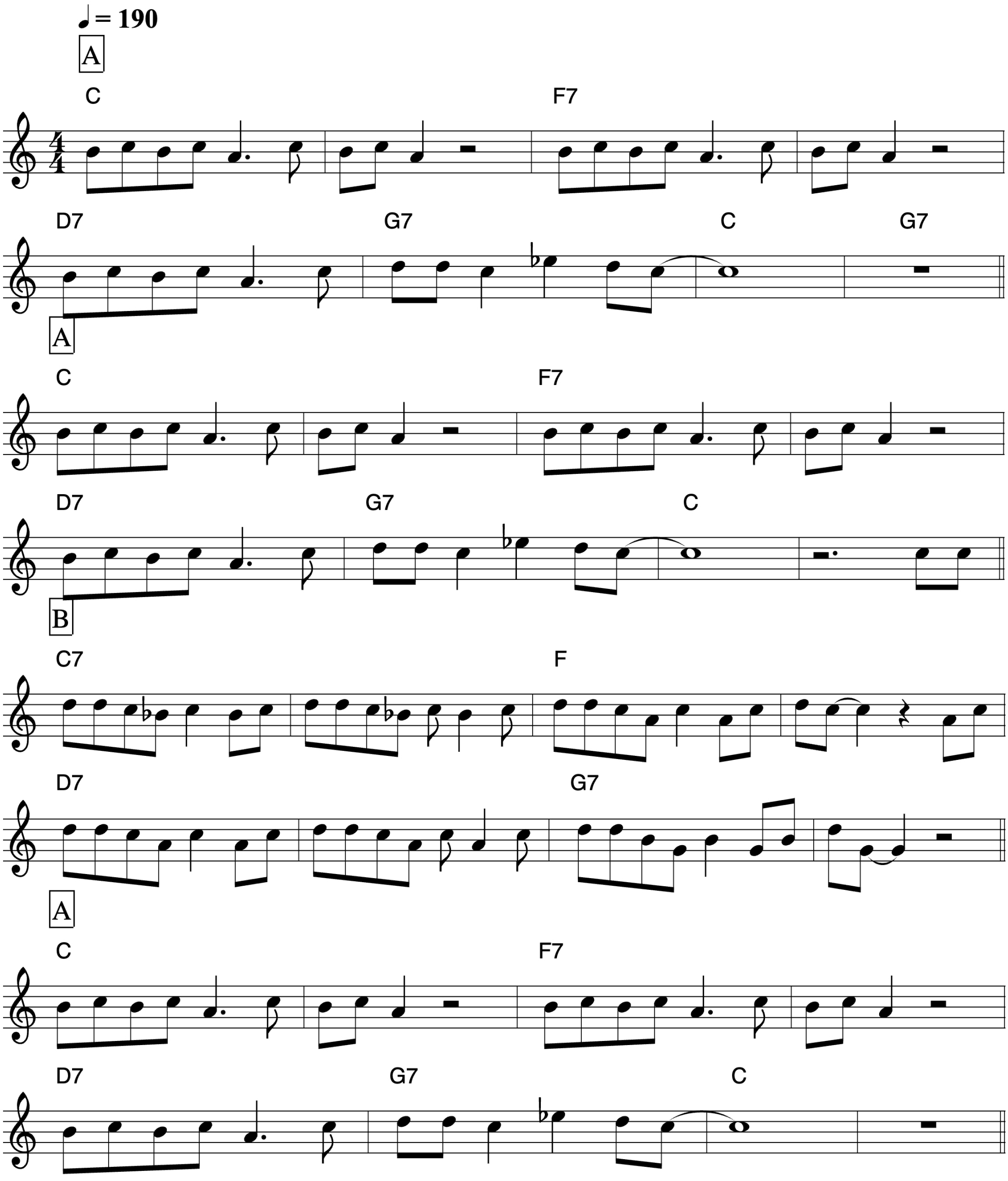
Charles Shavers